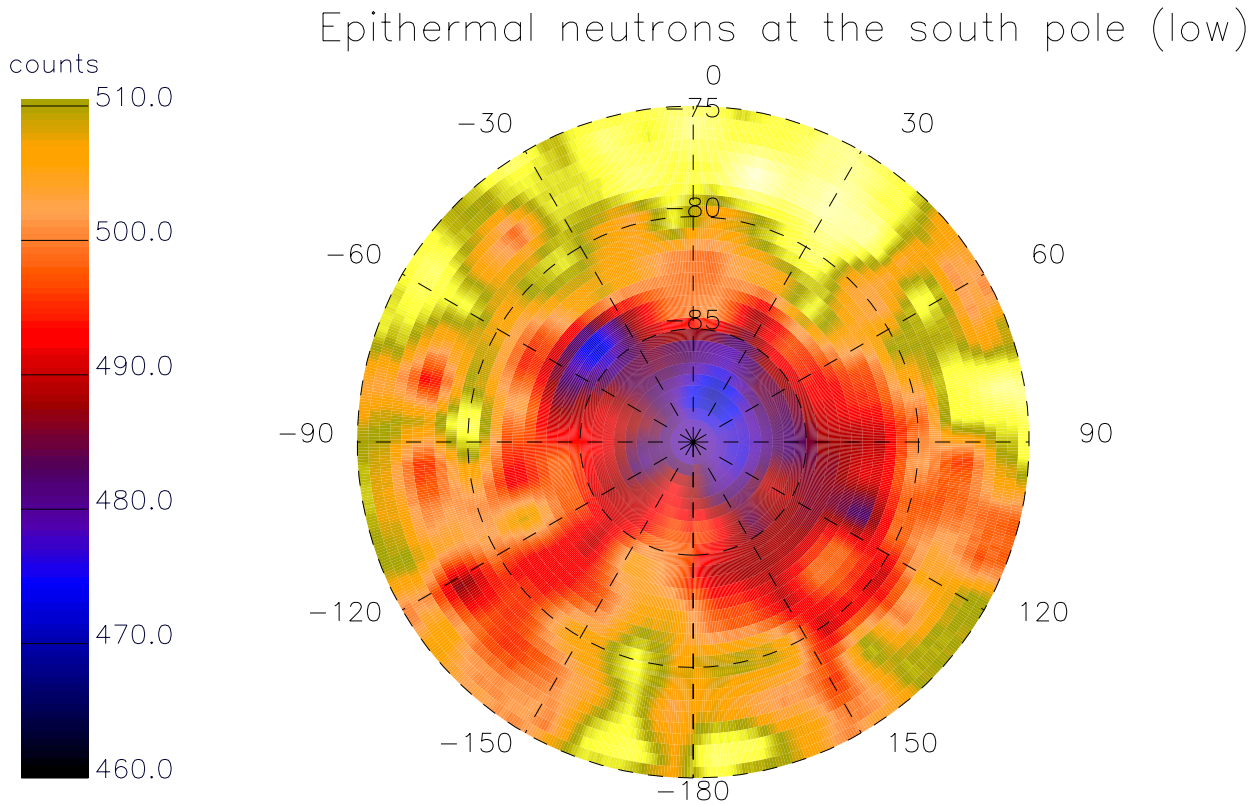
Epithermal neutrons at the south pole (low)
counts
510.0
500.0
490.0
480.0
470.0
460.0
0
30
60
90
120
150
−180
−150
−120
−90
−60
−30
−75
−80
−85